

What's a Watershed

Name: _____

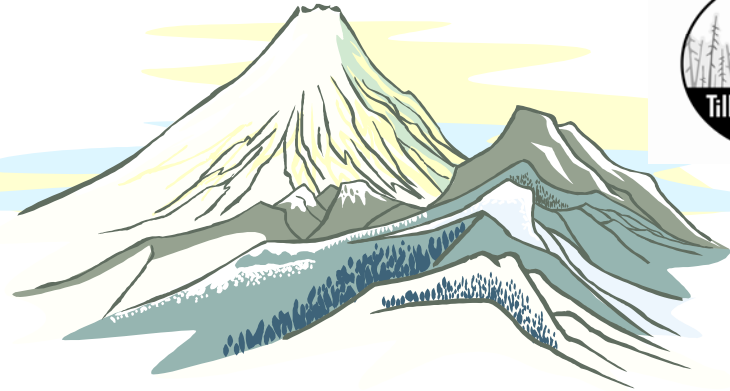

A watershed is like a funnel. It collects water from surrounding slopes and forests and channels it into streams and rivers.



Go to **"Forests of Today & Tomorrow"**

_____ **Zone** = area above a stream up to the headwaters.

**Animal found in this zone = _____*

_____ **Zone** = where the forest meets the stream. The forest in the riparian zone provides shade for the water to keep it cold, habitat and protects from erosion.

**Animal found in this zone = _____*

_____ **Zone** = the underwater area. The quality of this water depends upon the two zones listed above.

**Animal found in this zone = _____*



Find the stream bubble and crawl inside...